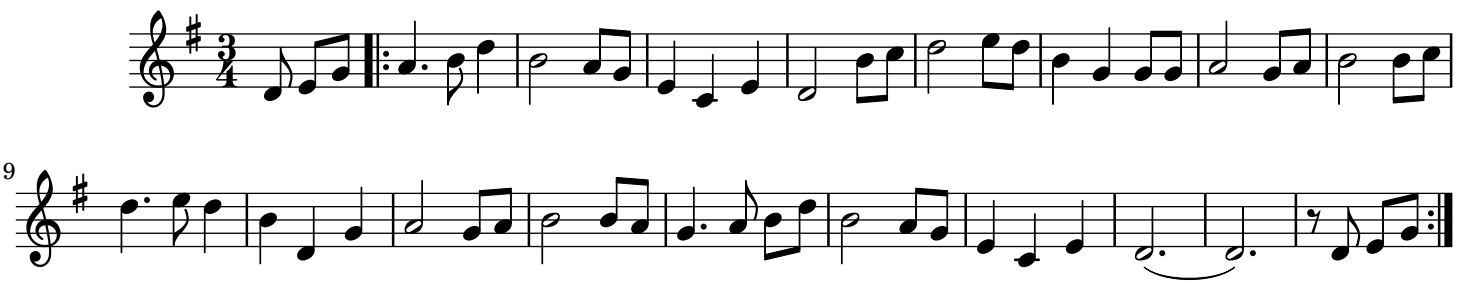Cliffs of Dooneen